

NILLUMBIK PLANNING SCHEME - LOCAL PROVISION

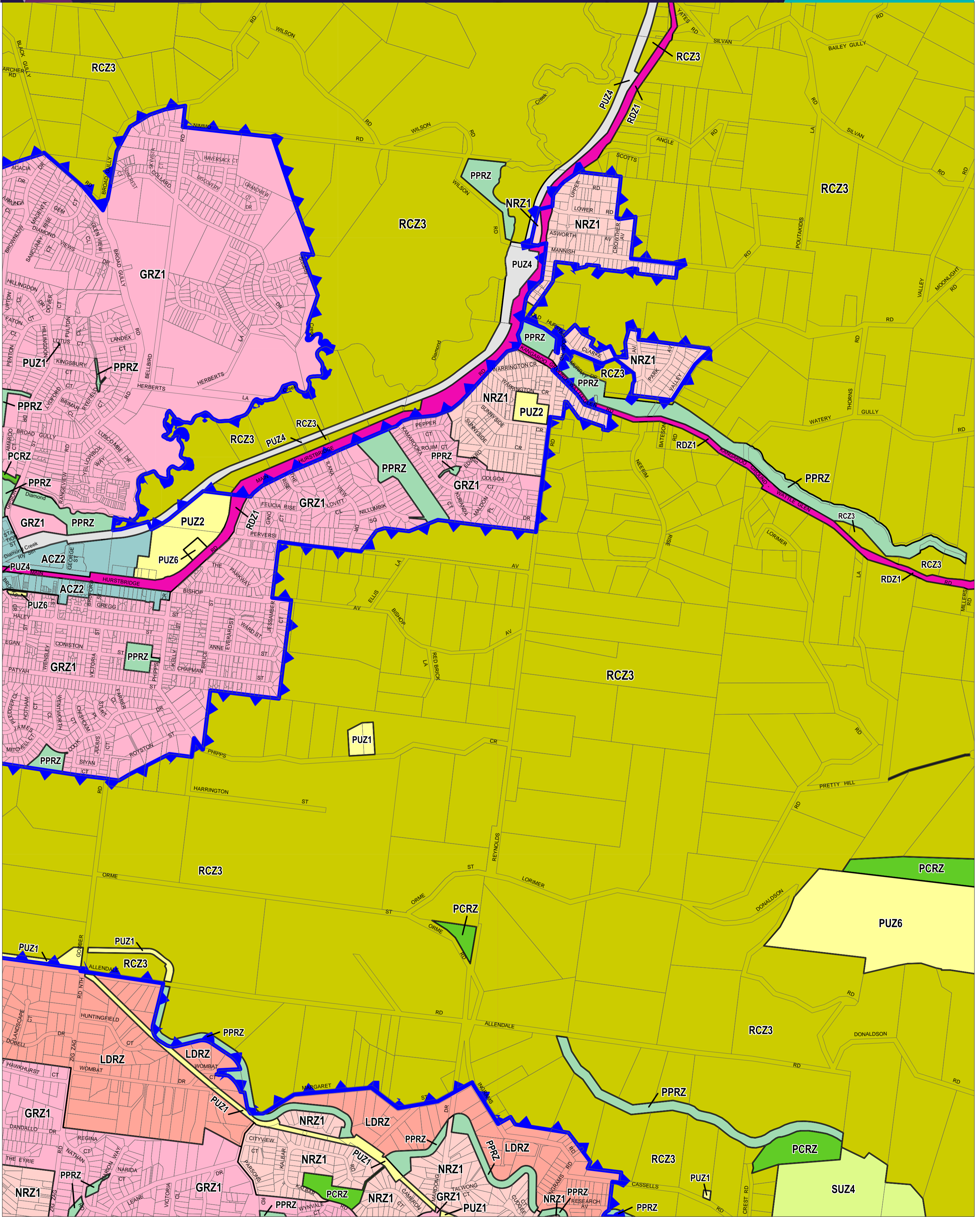

This publication is copyright. No part may be reproduced by any process except in accordance with the provisions of the Copyright Act. © State of Victoria. This map should be read in conjunction with additional Planning Overlay Maps (if applicable) as indicated on the INDEX TO MAPS.

<p>Industrial</p> <ul style="list-style-type: none"> Industrial 3 Zone <p>Public Land</p> <ul style="list-style-type: none"> Public Conservation And Resource Zone Public Park And Recreation Zone Public Use Zone - Education Public Use Zone - Local Government Public Use Zone - Service And Utility Public Use Zone - Transport 	<p>Residential</p> <ul style="list-style-type: none"> General Residential Zone - Schedule 1 Low Density Residential Zone Neighbourhood Residential Zone - Schedule 1 <p>Rural</p> <ul style="list-style-type: none"> Rural Conservation Zone - Schedule 3 <p>Special Purpose</p> <ul style="list-style-type: none"> Activity Centre Zone - Schedule 2 	<p>Special Use Zone - Schedule 4</p> <ul style="list-style-type: none"> SUZ4 	<p>Road Zone - Category 1</p> <ul style="list-style-type: none"> RDZ1 	<p>Municipal Boundary (if shown)</p> <p>Land Outside Urban Growth Boundary</p>	<p>500 0 500 m</p> <p>AUSTRALIAN MAP GRID ZONE 55</p> <p>PREPARED BY: Planning Mapping Services</p> <p>VICTORIA State Government</p> <p>Environment, Land, Water and Planning</p> <p>Printed: 18/12/2017</p> <p>AMENDMENT GC76</p>	<p>INDEX TO ADJOINING SCHEME MAPS</p>
--	---	--	---	---	--	---------------------------------------